



The Contractor shall verify and be responsible for all dimensions. DO NOT scale the drawing - any errors or omissions shall be reported to Stantec without delay.

The Copyrights to all designs and drawings are the property of Stantec. Reproduction or use for any purpose other than that authorized by Stantec is forbidden.

Legend

[illegible]

ORIGINAL
DRAWING
SEALED BY
A. AROUTIOUNOV
MEMBER
31095
Stantec Consulting Ltd.
2025-06-04

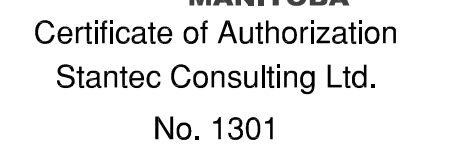
WINNIPEG TRANSIT MAINTENANCE FACILITY
OFFICE REDEVELOPMENT

PARTIAL FLOOR PLAN - FIRE ALARM AND -
SECURITY - NEW CONSTRUCTION

Project No. 115421006	Scale 1/8"=1'-0"	
Drawing No. E-206	Sheet 12 of 18	Revision 1

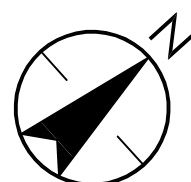
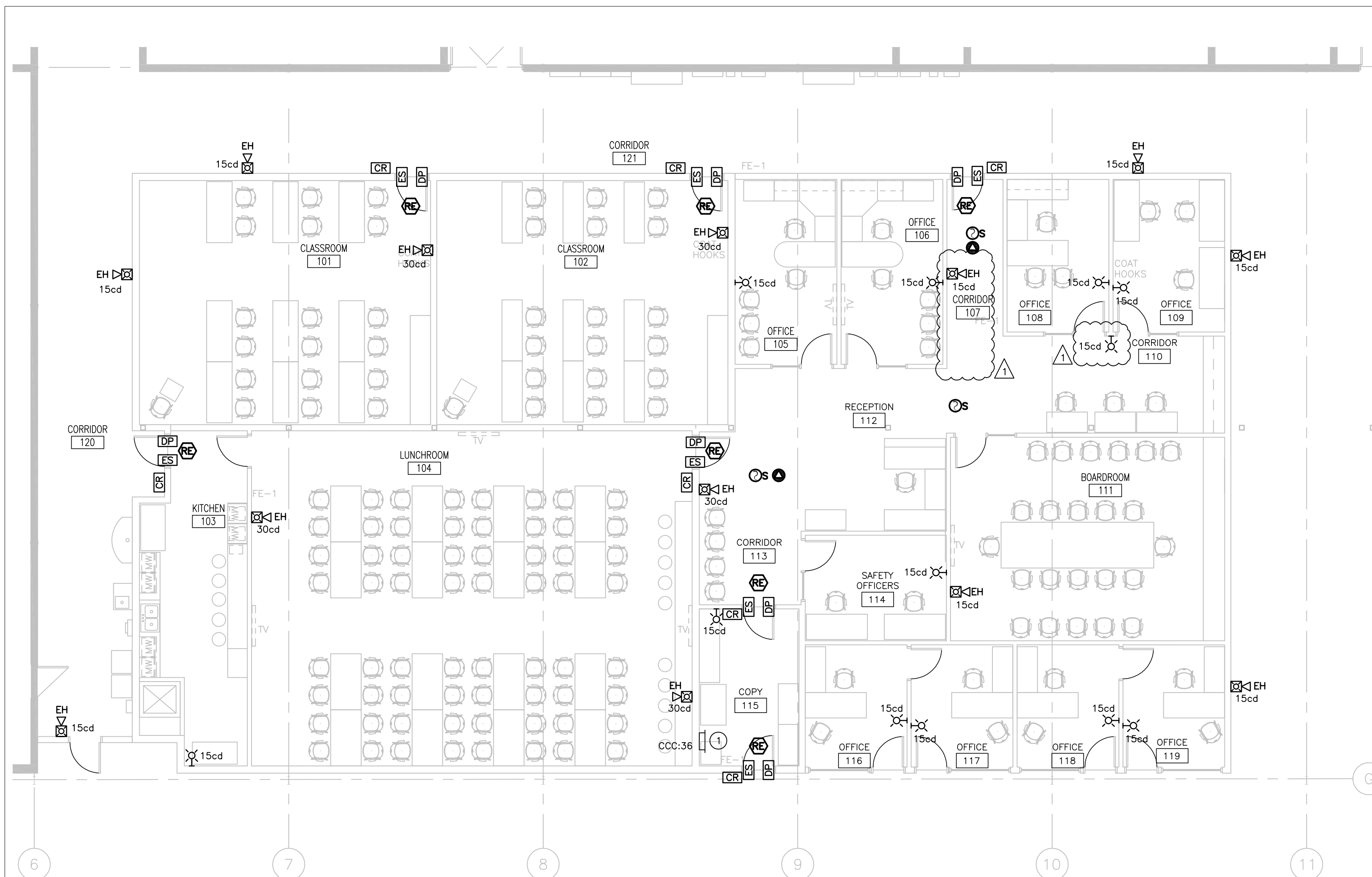

1 PARTIAL FLOOR PLAN - FIRE ALARM AND SECURITY - NEW CONSTRUCTION
E-206 1/8" = 1'-0"

1. PROVIDE AND CONNECT FIRE ALARM DEVICES TO EXISTING FIRE ALARM CIRCUIT SERVING AREA WITH CAPACITY. ENSURE NEW FIRE ALARM DEVICES ARE COMPATIBLE WITH EXISTING FIRE ALARM MANUFACTURER 'NOTIFIER'.
2. FIRE ALARM AS-BUILT RECORD DRAWINGS TO BE COMPLETE WITH CONDUIT ROUTING CLEARLY INDICATED AND ALL FIRE ALARM ADDRESSES DENOTED WITH THE RESPECTIVE DEVICE.
3. FIRE ALARM TESTING TO BE CONDUCTED IN ACCORDANCE WITH THE CITY OF WINNIPEG INTEGRATED LIFE SAFETY SYSTEM TESTING.

① PROVIDE NEW PRE-WIRED (12 DOOR) ACCESS CONTROL PANEL COMPLETE WITH 5, 2 DOOR NETWORK CONTROLLERS. CONTROL PANEL TO BE ALTRONIX TROVE MODEL T2M7XK1D. 2 DOOR NETWORK CONTROLLERS TO BE MERCURY LP1502. CONTRACTOR RESPONSIBLE FOR WIRING ACCESS CONTROL SYSTEM AS WELL AS DOOR HARDWARE. COORDINATE ACCESS CONTROL SYSTEM WITH CITY OF WINNIPEG INTRUSION, ACCESS CONTROL, AND SURVEILLANCE STANDARDS 2024.